

# CHISON

## Q5 VET

**Compact, Affordable Color Doppler for VET**



## Key Benefits

- **Ergonomic design for** learning easily, using efficiently
- Professional **probes** and **software** for veterinary
- Abundant image mode: B, 2B,4B,C,PW,M
- Advanced technologies allow **excellent image** quality
- Wide range solutions for transfers



## Ergonomic design for learning easily, using efficiently

### •Keyboard outside

Back-lit key indicates the key under the function;  
User-friendly layout, independent function area;



## •User- friendly operation inside

**Full range application depend on different transducer;  
Each application owns rich presets;**

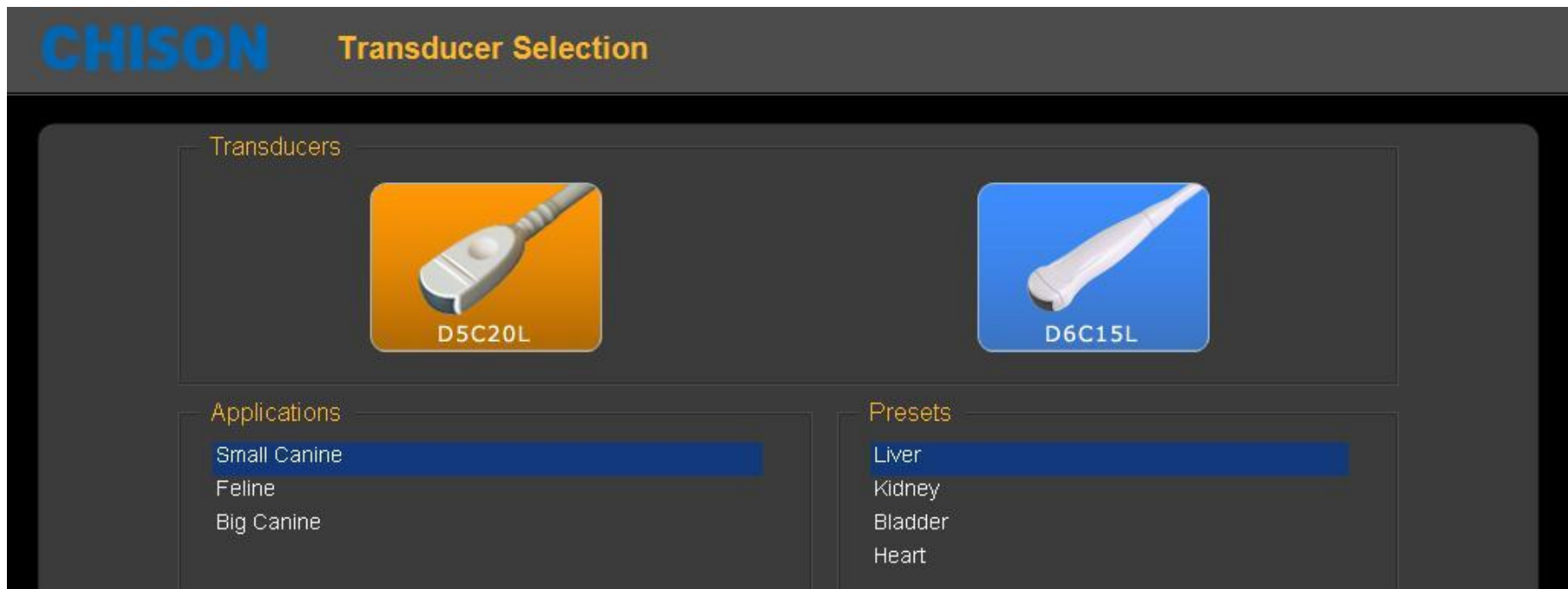



**Adjustment intuitive;  
Knob and menu, one-one correspondence  
Using efficiently;**





## Easy to save

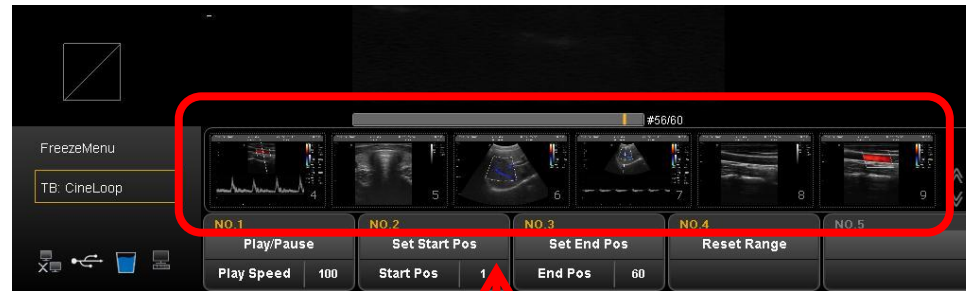
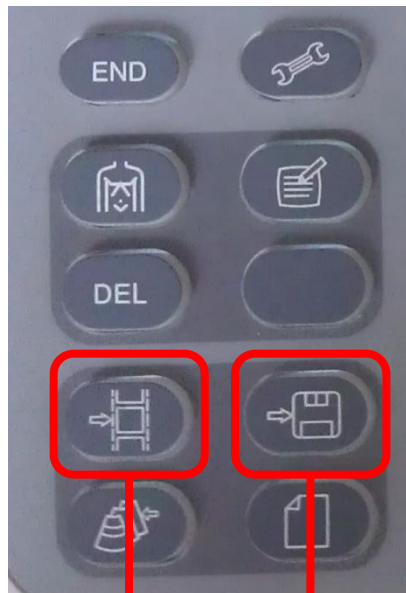

- ➔ **One key to save the image**
- ➔ **One key to save the cine**
- Both can support save in real time**

## Easy to review



Copy to the USB

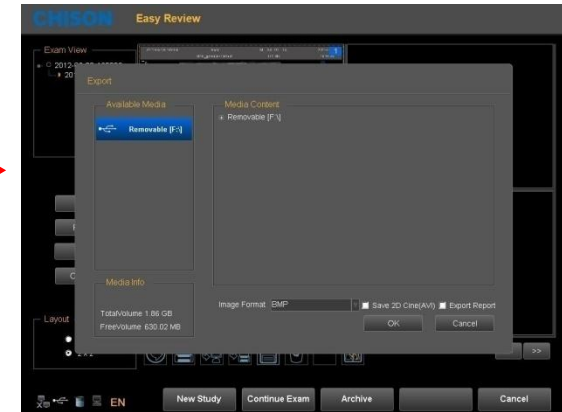

DICOM Print

DICOM Send

PC Print

Directly to demo

## Streamlined work flow

- One key to **optimize** the image(AIO)
- One key to **save** the image
- One key to **review** the image
- One key to **measure**
- One key to **measure**
- One key to generate **report**
- One key to **print**





## Target Application

### ➤ **Wide applications for VET**

- Canine, Feline, Equine, Bovine, Ovine
- Pregnancy detection, abdomen, cardiology, small parts, tendon

### ➤ **Special probes for VET**

- Each probe has 5 steps multi-frequency, allow different penetration

### ➤ **Special software for VET**



## Dedicated **veterinary body marks**

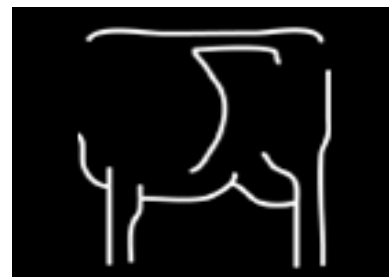
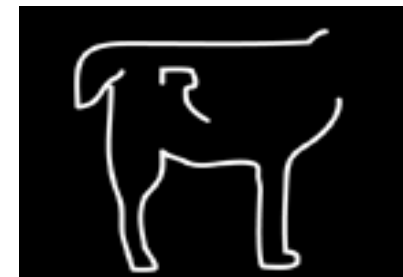
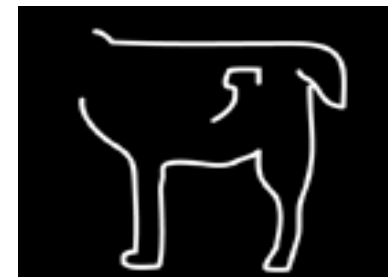
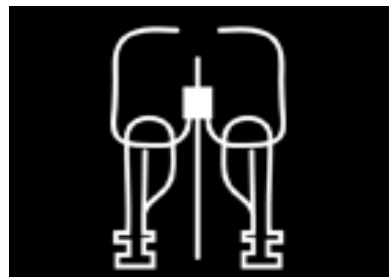
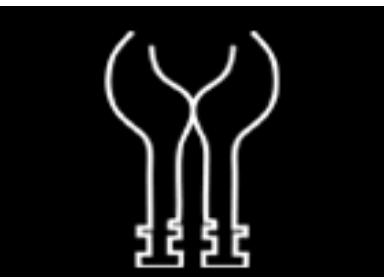
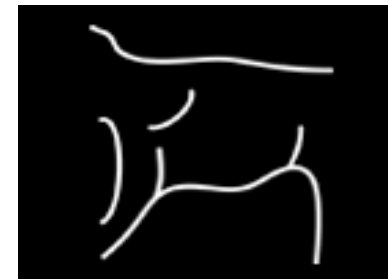

## Dedicated **veterinary calculation package**

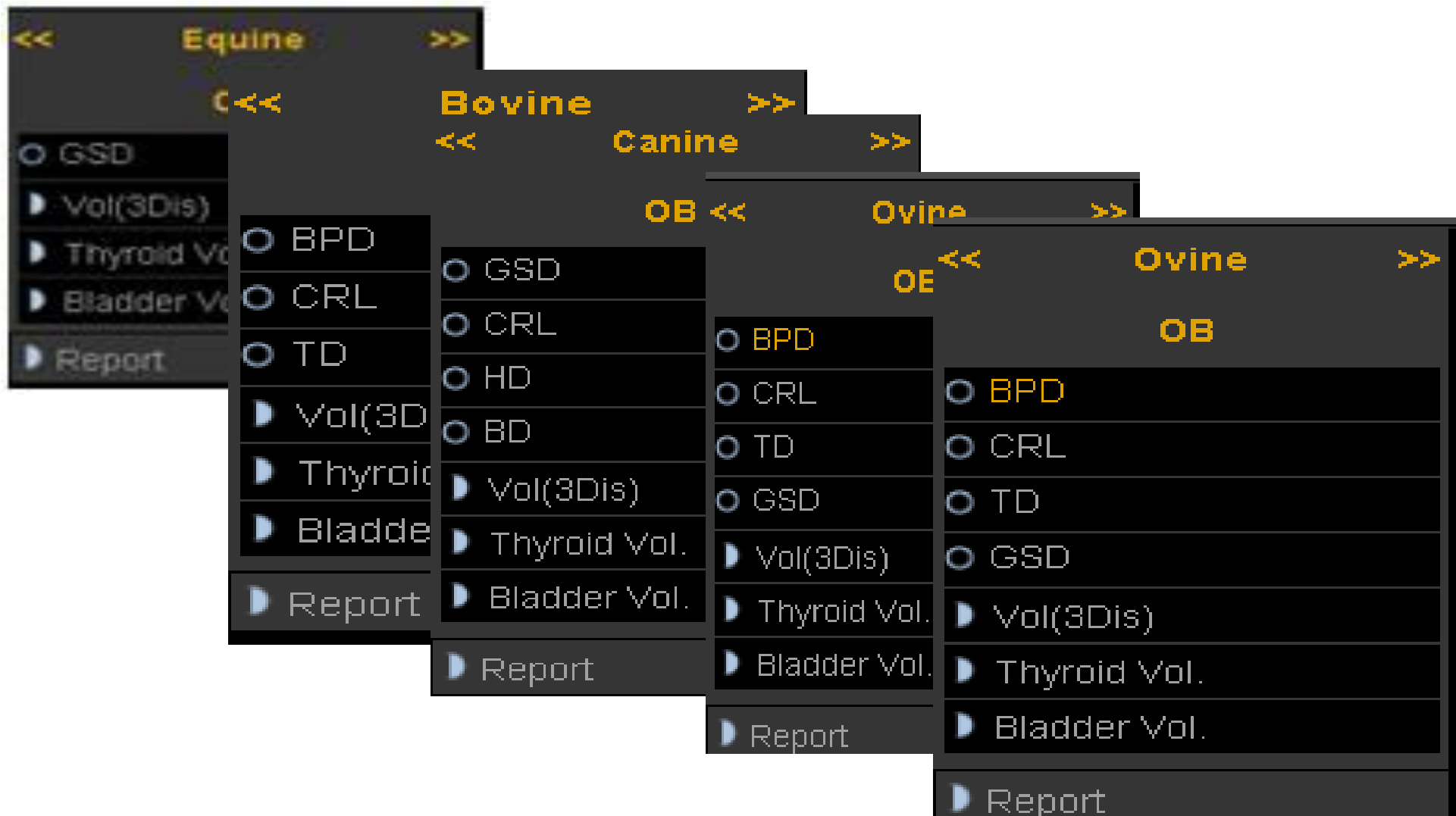

## Professional probes and software for veterinary

### Transducer Group



**D6C15L**



**D5C20L**



**D3C20L**



**D7L40L**









**D3C60L**

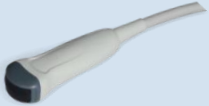

**D7L50L**



Probe	Type	Application
	D6C15L, 6.0MHz Micro-Convex	Abdomen, Cardiac, Urology, OB/GYN Small animal
	D5C20L, 5.0MHz Micro-Convex	Abdomen, Cardiac, Urology, OB/GYN Small animal
	D3C20L, 3.0MHz Micro-Convex	Abdomen, Cardiac, Urology, OB/GYN Up to 35kg Animal
	D7L50L, 7.5MHz Linear Rectal	Reproduction, OB/GY, large animal Higher frequency, up to 9.0MHz, probe length: 50mm
	D7L40L, 7.5MHz Linear	Small parts, vascular, tendon Small animal and large animal
	D3C60L, 3.5MHz Convex	Abdomen, Large animal

## Special Transducer --- D6C15L

- **Smaller footprint , easy to target whole body**
- **Ergonomic design, release from scanning fatigue**
- **Higher frequency, up to 10.7MHz, obtain near field image**
- **Lower weight, easy to carry, easy to scan**





## Special Transducer --- D7L50L

- Long cable, **3.0m**: keep the system safe from the animal
- Double coating : protect the cable for long use
- Higher frequency , excellent for good resolution
- Black color, easy to keep clean



## Wide range solutions for transfer



Television Port

VGA

DICOM

USB

S-VIDEO



# Advanced technologies

- Multiple beam former
- Integrated compound imaging
- Space compound imaging
- i-Image
- Speckle reduction algorithm
- Color X-sense technology
- Double frame rate technology

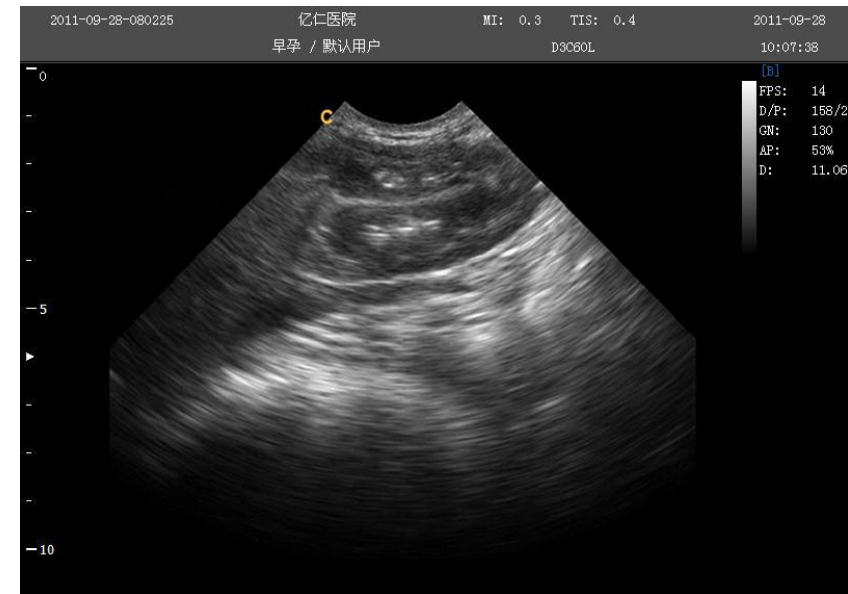

## Multi-beam former technology

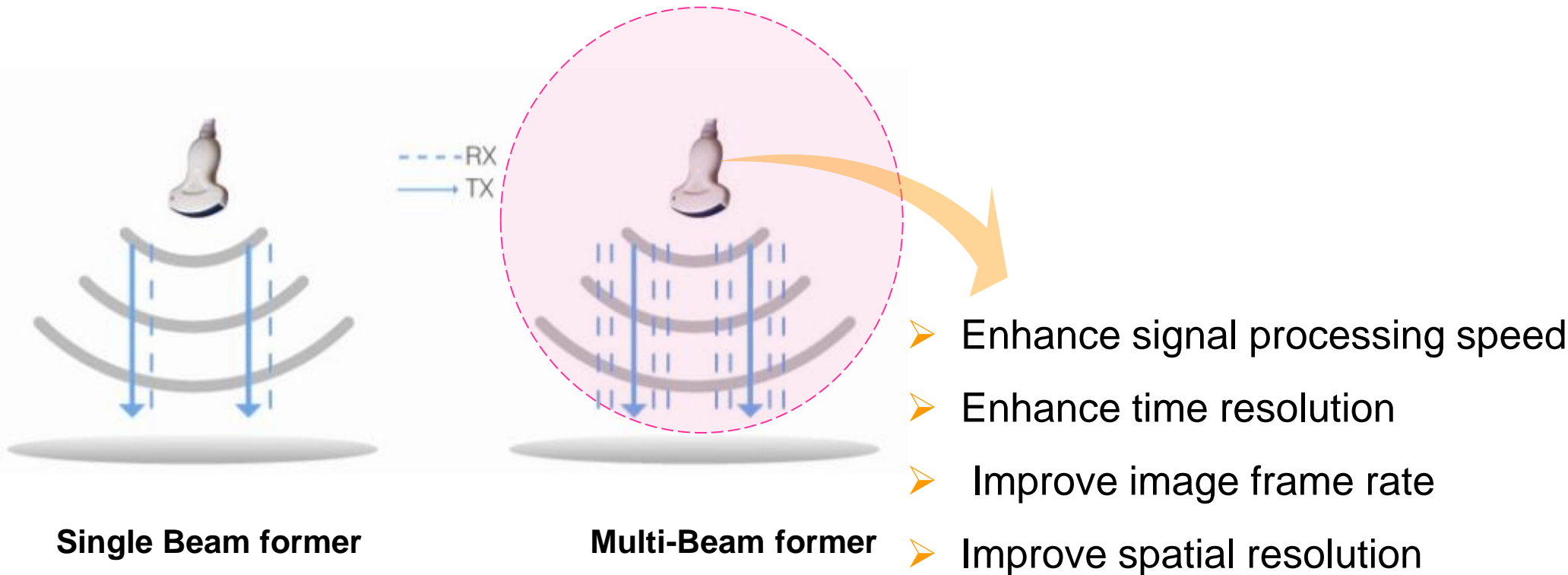

## Space compound imaging technology

- Multi-angle scanning technology:
- To gain more tissue information and improve the observation of tissues on the curvilinear and irregular interface.
- Space compound Imaging: Reducing the noise and solve the problem that regular imaging has angle reliable.

## i-Image

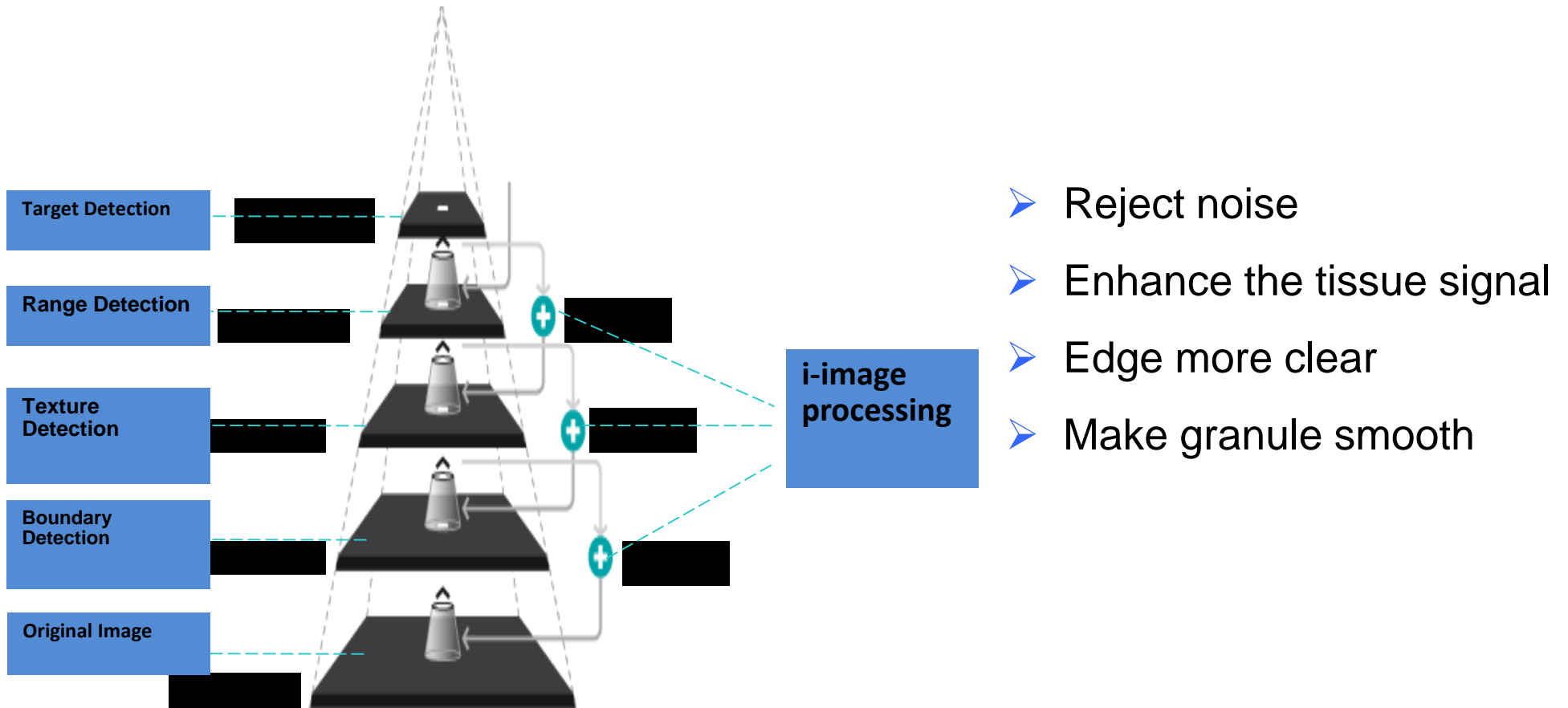



## SRA – Speckle reduction technology

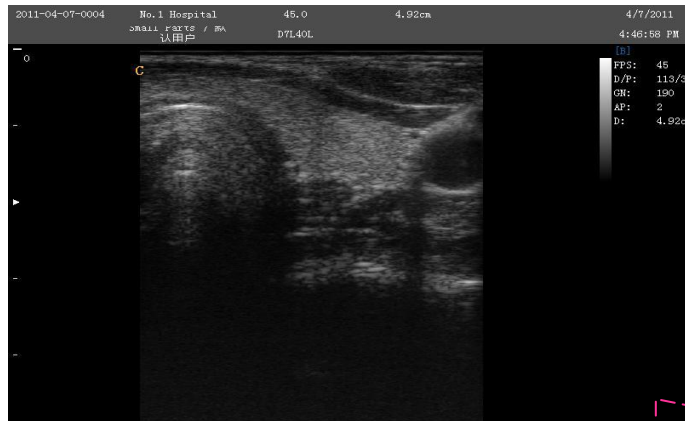

Conventional image



SRA technology

- Reduce speckle noise without edge distortion.
- Remove speckle noise at the same time, reserve the detailed tissue information.
- Improve signal-to-noise ratio.
- Make the image more close to the anatomy form.

## Color X-sense technology

➤ color x sense can help you detect the tiny vessel easily

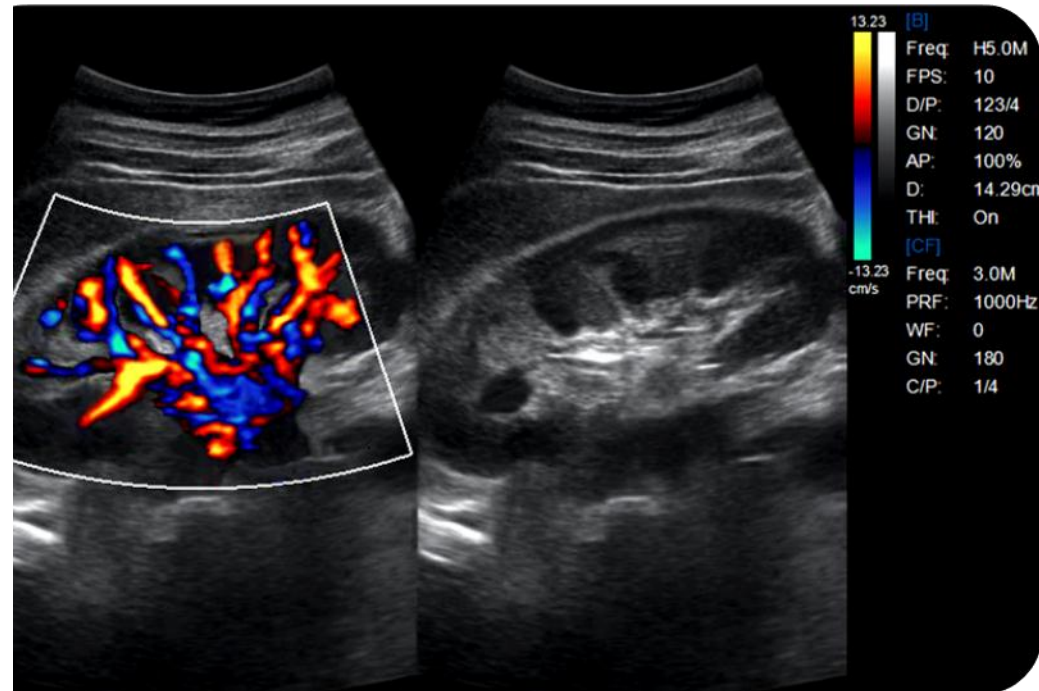

## Image Galley



**Cystitis**



**Liver**

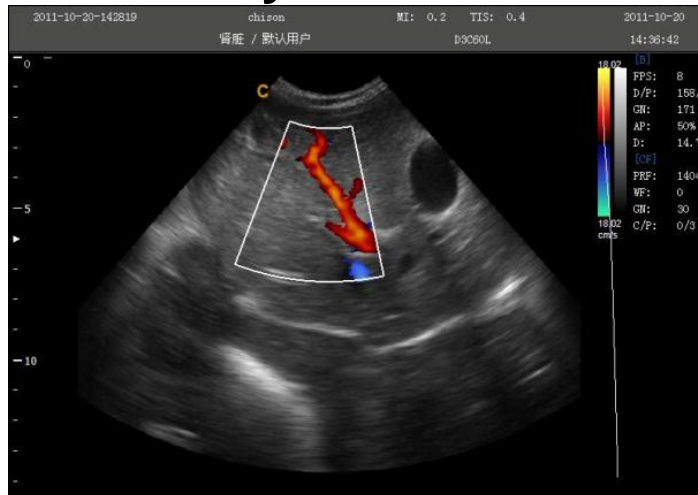

**Liver**

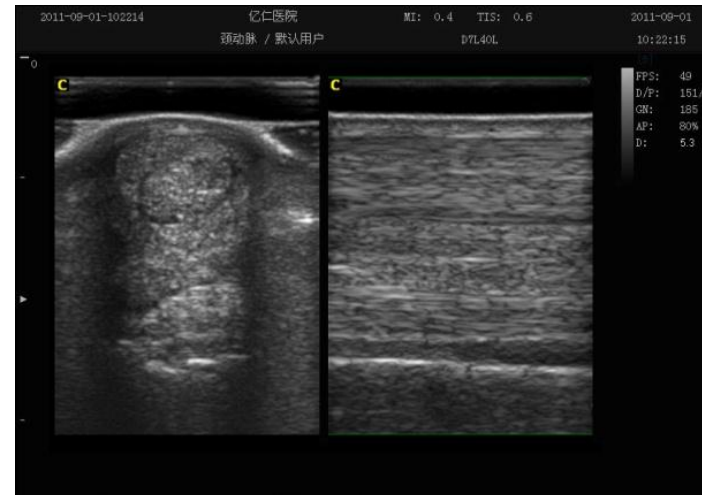

**Tendon**



**Gallbladder**

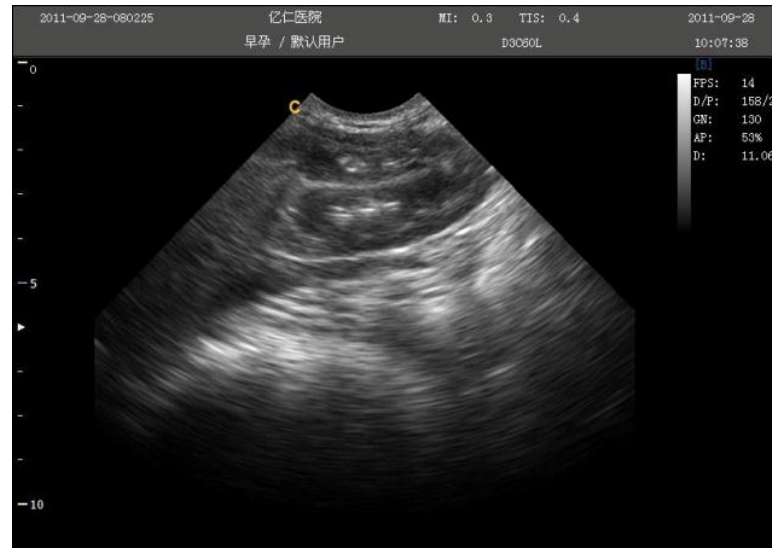

**Kidney**





**Testicle**



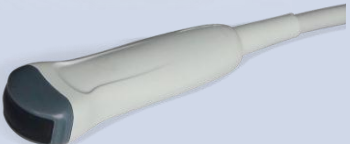

**Spermatophore**

## Biopsy kits Configure

<i>Part number</i>	<i>Probe type</i>	<i>Picture</i>
<b>BC04-A</b>	<b>D3C60L</b>	
<b>BL03-A</b>	<b>D7L40L</b>	
<b>BC06-A</b>	<b>D3C20L</b>	

## Others Accessories

<i>Item</i>	<i>Picture</i>	<i>Part Number</i>
<i>Trolley</i>		<i>TR-2</i>
<i>Carrying Case</i>		<i>TB-2</i>
<i>Suitcase</i>		<i>CS-2</i>



# Thank You!



**We reserve the rights to make changes  
to this presentation without prior notice.**